

Varied Models Available In Television Sets

By model, television is offered in the following packages for home use:

Table models—television only, television plus FM, or television, AM, FM. Every size tube from 5-inch to 16-inch.

Consolelets—actually a table model with legs and a full skirt. No electrical change other than a larger speaker in some manufacturers' models.

Entertainment centers—television, radio and phonographs in one unit.

Matching units—these contain television only and are either consolelets or table models made to be placed alongside, or on top of radio-phonograph combinations of the same make.

The Federal Communications Commission has assured both manufacturers and purchasers that future changes such as color televisions, will not obsolete today's receivers. Color, for example, will be received on present receivers as black and white.

Actually, choice of a specific set should be based on the purchaser's requirements, his ability to pay and the reputation of the manufacturer.

Girls Bless Navy For Helping Make Christmas Merry

WILMINGTON, Del., Nov. 24.—(AP)—"God bless Mama and Daddy—and bless the Navy Department, too."

That prayer was offered up last night by Sandra Oldham, 8 years old, and her sister, Barbara, 6, after they learned they would be able to spend Christmas with their mother—an infantile-paralysis victim—and their stepfather, a sailor stationed in California.

After Mrs. Evelyn Oldham was stricken in San Diego, Calif., the girls were flown to Wilmington to live with their stepfather's parents, Mr. and Mrs. Matthew Oldham.

The flight from the West Coast was arranged by the Navy.

Yesterday they learned the stepfather is being transferred to the Philadelphia Naval Base. His wife is being moved to the Naval Hospital in that city.

When Sandra and Barbara were told they will have a family Christmas after all, they said their usual prayer for "Mama and Daddy"—and included the Navy Department as well.

Dependents' Travel To Japan Curbed

WASHINGTON, Nov. 24.—(AP)—The Army said yesterday that no more dependents of persons stationed in Japan can go there because Americans being evacuated from China to Japan are occupying all available housing facilities.

Most of the Americans being taken to Japan from China will be brought to the United States by Army transports, the Army indicated.

The suspension of dependent civilian travel to Japan is expected to continue during December and January, the Army indicated.

Three Taverns Forfeit Licenses

OLYMPIA, Nov. 24.—(AP)—The State Liquor Control Board today suspended the licenses of three establishments for seven days on charges of selling beer to minors.

The taverns include Mabel's Place, 14445 Ambaum Road, and Wheeler's Tavern, 2017 W. Dravus St., both of Seattle, and the Midway Lunch, La Conner. The Seattle suspensions are effective today while the Midway Lunch suspension becomes effective Friday.

Births Yesterday

BALLARD GENERAL HOSPITAL
Mrs. Ervin Hunstad, 2914 Mary Av. N.W., girl.

GROUP HEALTH HOSPITAL
Mrs. Lindel Werden, 2811 E. Union St., girl.
Mrs. Charles Berg, 5201 19th Av. N. E., boy.
Mrs. Stanley Brewster, 1223 Shelby St., girl.

DOCTORS' HOSPITAL
Mrs. Andy Garcia, 2613 Lane St., boy.
Mrs. Elmer Hjerten, 1238 Norcross Way, boy.
Mrs. Louis Jackson, 824 Second Av. N., girl.
Mrs. Russell E. Marvin, 1019 E. Pike St., boy.
Mrs. William Sanders, 6508 1/2 Phinney Ave., girl.
Mrs. Alfred M. Stone, 9523 Fourth Av. N., boy.
Mrs. Howard W. Storford, 8031 21st Av. N., boy.
Mrs. Leonard Strom, Winslow, Bainbridge Island, boy.
Mrs. Elmer E. Yarrington, 10708 16th Av. S. W., girl.

MAYNARD HOSPITAL
Mrs. Julian Lister, 1312 W. Cambridge St., girl.

PROVIDENCE HOSPITAL
Mrs. Bernard Bruce, 11611 12th Av. N., boy.
Mrs. Harry C. Auburn, boy.
Mrs. Harold Kuhlman, 4342 11th Av. S., boy.
Mrs. Ray Johnson, 1450 N. 145th St., boy.
Mrs. Harold Kuhlman, 4342 11th Av. S., boy.
Mrs. Edward Law, 4456 Chestnut Ct., boy.
Mrs. Wendell Davis, 4609 15th Av. S., boy.
Mrs. Edward Law, 4456 Chestnut Ct., boy.
Mrs. Roland Sherritt, 2008 Atlantic St., girl.
Mrs. Louis Swars, 837 W. 63rd St., boy.

SWEDISH HOSPITAL
Mrs. Theo L. Caldwell, Mercer Island, boy.
Mrs. Warren D. Clark, 2407 41st Av. N., boy.
Mrs. John Current, 1616 37th Av., boy.
Mrs. Rayder Fjelstad, 4442 Renton Av., girl.
Mrs. John E. Harding, 16217 Tenth Av. S., boy.
Mrs. James Hunter, 4015 39th Av. S., girl.
Mrs. Robert Kessler, 11545 Fourth Av. E., boy.
Mrs. Stanley Lochte, 5339 Fisher Pl., girl.
Mrs. Meredith Mortensen, 7438 Earl Av. N., boy.
Mrs. Fred Schmidt, 10992 Fifth Pl. S. W., girl.
Mrs. Ingvald Rambang, 2618 Hudson St., boy.
Mrs. Bruce Worden, 1917 Seventh Av. W., boy.

VIRGINIA MASON HOSPITAL
Mrs. Lewis Gaslin, 2500 Holden St., girl.
Mrs. Arthur Guggenbichler, Enumclaw, girl.
Mrs. Kerrie West, 5546 12th Av. S., boy.
Mrs. Alfred Wilson, Kirkland, boy.

VITAL STATISTICS

NOTICE OF INTENTION TO WED
Tom Rubattin, 52 Renton.
Helen J. Williams, 49 Renton.
Kenneth C. Scalf, 31 Bellingham.
Sue T. McBride, 32, 6263 Firat Av. N. W.
Donald L. Miller, 24, Superior, Mont.
Mary Elmes, 24, Superior, Mont.
Martin L. Gagel, legal, 3225 15th Av. W.
Mary Ann Strimich, legal, 3642 46th Av. S. W.
Llewellyn L. Monington, 22, U. S. Army.
Gerardine Hutchins, 25, Marysville.
William T. Parish, 55, 28 Baltimore, 1st.
Dee M. L. Eddred, 20, 513 1/2 E. Pike St.
Eugene A. Smith, 20, 1305 Ward St.
Margaret Bunting, 16, 8017 16th Av. N. W.
Francis E. Suttling, 52, 1750 W. 55th St.
Gladys I. Turner, 29, 1933 W. 96th St.
Jack L. Barnard, 24, 6407 Greenwood Av.
Helen E. Arneson, 23, 4213 1/2 University Way.
George V. Kiser, 26, U. S. Army.
Lois Potter, legal, Tacoma.
Ward A. Kemp, 39, 3611 14th Av. S. W.
Helen J. Melver, 27, U. S. Marine Hospital.
Andrew Walker, 57, Auburn.
Alma McMillan, 57, 1703 Bellevue Av.
Fraser Macmill, 24, 9538 40th Av. W.
Norma D. Hatt, 20, Yakima.
James D. Mitchell, 25, Fort Lawton.
Alma E. Sims, 27, 1912 1/2 Vesler Av.
George F. Lamb, legal, 420 Boren Av.
Catherine A. Faucher, legal, 4516 Taylor Av.
Samuel Angel, 20, 303 37th Av.
Dina Benveniste, 24, 194 27th Av.
Lee E. Huston, 25, 4320 Midvale Av.
Marc Elaine M. Kain, 23, 323 Belmont Av. N.
Glenn R. Carlson, 22, Cle Elum.
Janetta Harman, 19, Cle Elum.

Marriage Licenses, Divorces, Deaths

MARRIAGE LICENSES
Elizabeth Montgomery from Francis Dale Rhoads.
Rose from Ralph Merrill.
Bert from Gladys Bodine.
DIVORCES ASKED
Ellen J. from Joseph R. Kilkenny, cruelty.
Annie E. from Robert M. Robbins, Y. cruelty.
Marguerite from Willis L. Stevens, non-support.
William H. from Alice E. Anderson, cruelty.
Irene from Albert Lusenbrink, cruelty.
Elsie C. from Calvin J. Brown, cruelty.
Evelyn C. from Robert J. Sudder, cruelty.
ANNULMENT ASKED
Frances M. from Leonard J. Sara.
SEPARATE MAINTENANCE ASKED
Frances M. from Ernest L. Oertel, cruelty.
DEATHS
Anderson, Harold B.—59, Edmonds, Nov. 23.
Artis, Mary—82, 2717 16th Av. S., Nov. 21.
Beck, Ray P.—50, 321 Boren Av., Nov. 22.
Bellinger, George K.—69, 1804 Queen Anne Av., Nov. 22.
Carlson, Gustav A.—64, 2303 N. 59th St., Nov. 19.
Clayton, Clara M.—90, 1118 Madison St., Nov. 22.
Creek, Gerald P.—5, 1713 W. 60th St., Nov. 20.
Dufficy, Peter—62, 4217 W. Dawson St., Nov. 20.
Elliott, Clifford H.—56, 10320 Rainier Av., Nov. 22.
Fay, Alice J. O.—85, 1031 McGillivray Blvd., Nov. 22.
Godd, John A.—68, 6049 Atlas Pl., Nov. 20.
Grunwall, Yngve R.—62, Gothenberg, Sweden, Nov. 21.

Television Puts Dog in Doghouse

NEW YORK—As far as television is concerned, dogs are still in the doghouse.

That, at least, is the feeling of one studio that was televising a commercial to boost a particular brand of dog food.

The announcer extolled the virtues of the brand and its superiority over another and unidentified brand.

The hound then was brought into the picture and was supposed to lap up immediately the advertised product.

To make the choice easier the boosted dog food was to have been dosed liberally with a substance attractive to the dog's sense of smell.

What happened, of course, was the prop man dosed the wrong brand and the sniffing dog turned tail on the advertised food and gobbled up the nameless brand—all in full view of the television public.

Langlie Coming Home in Few Days

SANTA BARBARA, Calif., Nov. 24.—(AP)—Within a week or 10 days Gov.-elect Arthur B. Langlie expects to be back in Seattle, he said today at a local hospital where he is undergoing treatment.

Langlie said his vacation was interrupted by the recurrence of ulcer trouble.

Husband Questioned in Beating Death

YAKIMA, Nov. 24.—(AP)—Sheriff's officers are questioning Horace Harold Quesnelle today in connection with the death of his wife, Grace.

The coroner's office ruled last night she died of a beating, shock and exposure.

Chief Deputy Sheriff Bert Guns said Quesnelle has made a statement admitting he beat his wife during a quarrel.

COMPLETE TELEVISION

INSTALLATION & SERVICE
Service covering south district from SEATTLE TO TACOMA
KENT • AUBURN • BURien
PUYALLUP • DES MOINES
AERO MINIATURES
PHONE DES MOINES 6034

Not Just Television

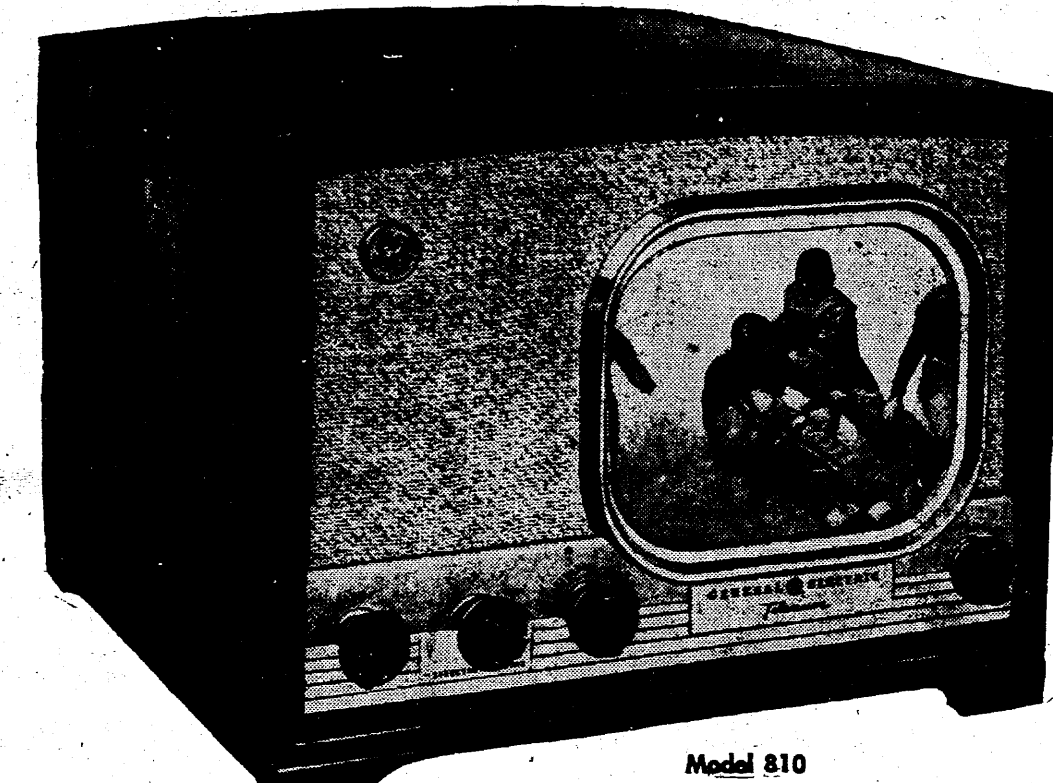

AND IT'S ONLY...
\$335*
(Installation extra)

Model 810 G-E Daylight Television for the best picture in sight! Large 52 sq. in. direct-view screen. All U. S. television channels. Smart, space-saving mahogany veneered cabinet. **335.00**
(Installation extra)

SAVE **\$98.00**
G-E automatic radio-phonograph with sensational G-E Electronic Reproducer. FM radio, standard radio and records—all in natural color tone. 12" G-E Alnico 5 speaker. Period cabinet. Model 378. Save at the NEW LOW PRICE.....**241.50**

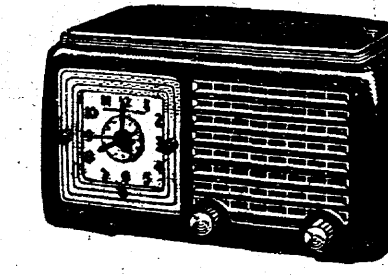
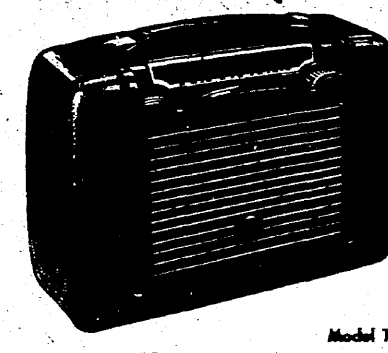
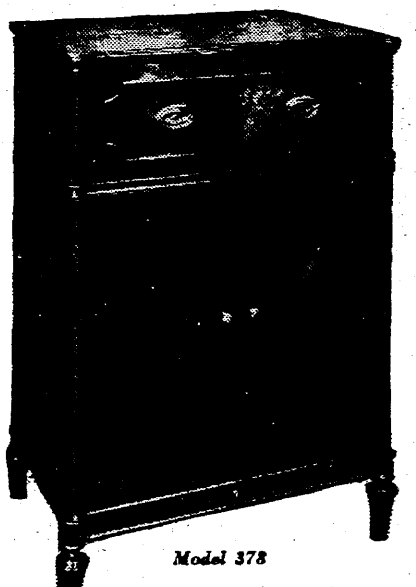

3-Way Portable Radio Model 150
You take fun with you, when you take this G-E portable! Exceptional power, tone and performance, 3-way: AC, DC, batteries, Maroon, ivory or light gray plastic cabinet. Model 150**42.25** (less batteries)

SAVE Model 50
G-E "Wake-up-to-music" Clock-Radio wakes you to sweet music! G-E electric clock, fine-tuned radio, electronic reminder. Rich rose-wood plastic cabinet. Model 50. NEW LOW PRICE**27.95**

ASK ABOUT OUR EASY PAYMENT TERMS

See Your Nearest **GENERAL ELECTRIC** Radio and Television Dealer!

- These leading stores are now demonstrating G. E. Daylight Television
- Rhodes of Seattle, 2nd & Union
 - Dunlap-Faries Co., 5007 California Ave.
 - Martin Furniture, 5th & Stewart
 - Puget Sound Ap. Sales & Service, 401 East Pine
 - Bowie Electric, 5350 Ballard Ave.
 - Frederick & Nelson, 8th & Pine
 - Mast's, Inc., 1400 Fifth
 - The Radio Shop, 603 Broadway North
 - Burns & Carmichael, 3030 E. 45th
 - Holert's Television & Appl. Center, 4201 W. Alaska
 - Melang Bros., 6417 Roosevelt Way
 - Seattle Furn. & Upholstery, 1101 Pike St.
 - Central Service Co., 225 Fifth Ave. N.
 - Lake City Electric Center, 13024 Bothell Way
 - Miner's, 4742 University Way
 - Starmount Radio, 1120 E. 45th
 - Capitol Hill Furn. & Appl., 505 Fifteenth N.
 - MacDougall & Southwick, 7 Stores
 - North End Hardware, 5410 Aurora
 - Perry West Company, Burien
 - Cooper Adams, 10021 Aurora Ave.
 - Marina Mart, 1800 Westlake N.
 - Oliver Radio & Appl., 7104 Woodlawn
 - Leyda Electric & Radio, Edmonds
 - Pooler Electric, 1116 Fourth

Distributed by General Electric Supply Corporation (Wholesale Distributors only), 1212 1st S., Seattle

This Is Your BEST BUY

Clear Bright Pictures

Easy Simplified Controls

Weights Only 26 1/2 lbs.

Motorola TELEVISION
MODEL V771 ONLY **\$199.50** plus installation

Sharp, easy-to-see television... glorious FM sound... simplified controls... all this in a smart "Furniture-styled" cabinet at a price you can afford!

Buy your Television from the factory-trained men who will personally install and service your set.

Also larger models at correspondingly low prices being demonstrated tomorrow.

CAR RADIO CO.

SEATTLE 418 Lenora EL 5343
BELLEVUE Benson's Radio Shopping Square

Sensational New PHILCO Television Consolelet

PHILCO 1040

with Automatic Tuning

Bring in the 52 screen both picture and sound... and see the "big" of the sound collector.

\$359.50
Plus Federal Tax
Installation and Service Warranties Extra

EASY CREDIT

Center Jewelry Co.

WHITE CENTER
8448 DELRIDGE WAY
AV. 6565